

# MONTHLY MEMBERSHIP PROGRESS REPORT

LOCATION HAWAII

District 50

Results as of: 10/31/2022

| Clubs                 |               |           |               |
|-----------------------|---------------|-----------|---------------|
| RESULTS FOR 2022-2023 |               |           |               |
| QUARTER               | NEW CLUB GOAL | NEW CLUBS | DROPPED CLUBS |
| JULY/AUG/SEPT         | 1             | 0         | 0             |
| OCT/NOV/DEC           | 1             | 0         | 1             |
| JAN/FEB/MAR           | 1             | 0         | 0             |
| APR/MAY/JUNE          | 0             | 0         | 0             |

| Members               |                        |                      |  |
|-----------------------|------------------------|----------------------|--|
| RESULTS FOR 2022-2023 |                        |                      |  |
| QUARTER               | MEMBER GROWTH NET GOAL | MEMBER GROWTH ACTUAL | DROPPED MEMBERS ACTUAL (including transfers) |
| JULY/AUG/SEPT         | 10                     | 49                   | 62   |
| OCT/NOV/DEC           | 20                     | 28                   | 21   |
| JAN/FEB/MAR           | 20                     | 0                    | 0  |
| APR/MAY/JUNE          | 10                     | 0                    | 0  |

**GOALS AND ACTUAL NEW CLUBS CUMULATIVE**

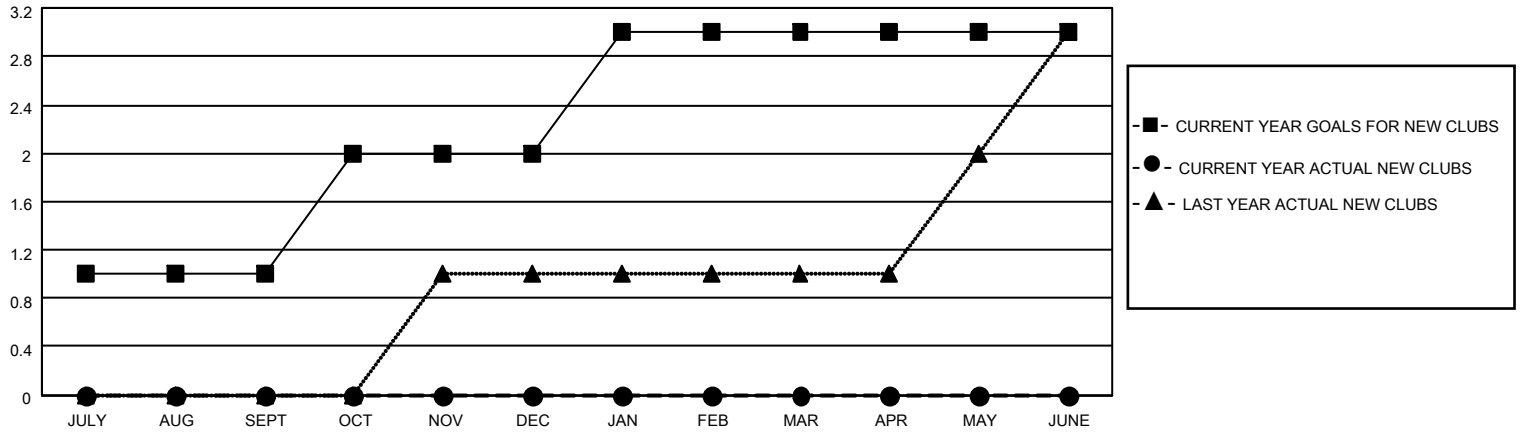

**GOALS AND ACTUAL MEMBERS CUMULATIVE**

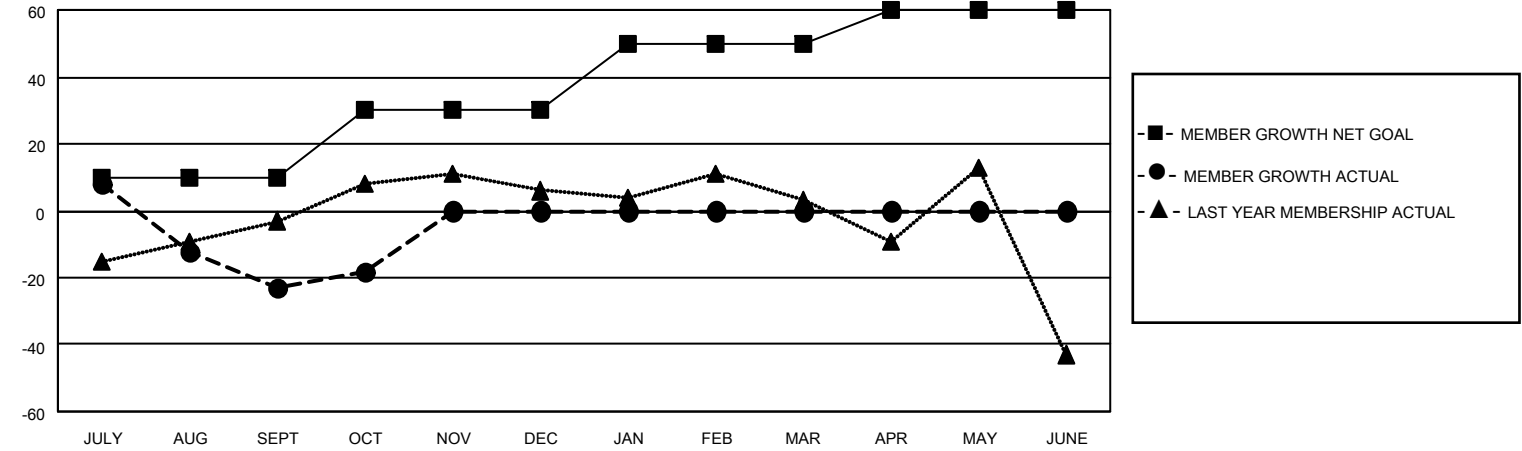

|                         |           |
|-------------------------|-----------|
| <b>DROPPED CLUBS: 1</b> |           |
| <b>DROPPED MEMBERS</b>  |           |
| DECEASED                | 8         |
| CLUB CANCELLED          | 6         |
| OTHER                   | 70        |
| <b>TOTAL</b>            | <b>84</b> |

23 CLUBS OF 56 ADDED 1 OR MORE NEW MEMBERS

[CLICK HERE FOR CUMULATIVE MEMBERSHIP DATA](#)

| <u>GENDER DISTRIBUTION</u>             |              |
|--|--------------|
| MALE                                   | 824 (54.17%) |
| FEMALE                                 | 697 (45.83%) |
| NON BINARY                             | 0 (0.00%)    |
| PREFER NOT TO ANSWER                   | 0 (0.00%)    |
| <b>TOTAL FAMILY UNIT MEMBERS</b>       | <b>264</b>   |
| <b>FAMILY MEMBERS PAYING HALF DUES</b> | <b>142</b>   |